

BYLAW NO. 22-32-476

COUNTY OF NORTHERN LIGHTS PROVINCE OF ALBERTA

BEING A BYLAW FOR THE PURPOSE OF ESTABLISHING MAXIMUM SPEED LIMITS FOR MUNICIPAL ROADS.

WHEREAS Section 14 of the Traffic Safety Act (Chap 6, RSA 2000 T-6) authorizes the Council of a Municipal District to establish maximum speed limits for roadways subject to its direction, control and management; and

WHEREAS the Council of the County of Northern Lights wishes to establish maximum speed limits for roadways subject to its direction, control and management.

NOW THEREFORE the Council of the County of Northern Lights in the Province of Alberta, duly assembled, hereby enacts the following:

1. That a maximum speed limit of eighty (80) kilometers per hour be established for all roadways subject to the direction, control and management of the COUNTY OF NORTHERN LIGHTS, in the Province of Alberta, except on roadways as established and described in Schedule "A" attached and forming a part of this Bylaw.
2. That the appropriate speed limit sign posting be established, therefore.
3. That this Bylaw shall have force and take effect at the final reading thereof.
4. That Bylaw 97-032-045 is hereby rescinded.

Read for a First time this 11 day of October 2022.



Chief Elected Official



Chief Administration Officer

Read for a Second time this 11 day of October 2022.



Chief Elected Official

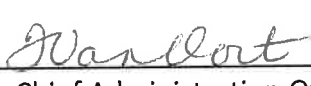

Chief Administration Officer

Read for a Third and Final time this 11 day of October 2022.



Chief Elected Official



Chief Administration Officer

SCHEDULE "A"
TO BYLAW NO. 22-32-496

A) HAMLET OF DEADWOOD

All designated roads and streets within the boundaries of the Hamlet of Deadwood as declared by bylaw, as per attached Map No. 1,

MAXIMUM - 50 KILOMETERS/HOUR

B) HAMLET OF DIXONVILLE

All designated roads and streets within the boundaries of the Hamlet of Dixonville as declared by bylaw, as per attached Map No. 2,

MAXIMUM - 50 KILOMETERS/HOUR

C) HAMLET OF NORTH STAR

All designated roads and streets within the boundaries of the Hamlet of North Star as declared by bylaw, as per attached Map No. 3,

MAXIMUM - 50 KILOMETERS/HOUR

D) HAMLET OF NOTIKEWIN

All designated roads and streets within the boundaries of the Hamlet of Notikewin as declared by bylaw, as per attached Map No. 4,

MAXIMUM - 50 KILOMETERS/HOUR

E) ASPEN GROVE ESTATES

All designated roads and streets within the boundaries of the Aspen Grove Estates Subdivision as shown on Registered Subdivision Plan No. 802-0265, as per attached Map No. 5,

MAXIMUM - 50 KILOMETERS/HOUR

F) PARADISE ACRES (BAMPING SUBDIVISION)

All designated roads and streets within the boundaries of the Paradise Acres (Bamping) Subdivision on Registered Subdivision Plan No. 822-2893, as per attached Map No. 6,

MAXIMUM - 50 KILOMETERS/HOUR

G) COUNTRY ROAD ESTATES (BEAR CREEK ESTATES)

All designated roads and streets within the boundaries of the Country Road Estates Subdivision as shown on Registered Subdivision Plan Nos. 822-2262 and 792-2417 as per attached Map No. 7,

MAXIMUM - 50 KILOMETERS/HOUR

H) SWEET WATER ESTATES

All designated roads and streets within the boundaries of the Sweet Water Estates Subdivision as shown on Registered Subdivision Plan No, 802-0936, as per attached Map No. 8,

MAXIMUM - 50 KILOMETERS/HOUR

I) WEBERVILLE RURAL INDUSTRIAL PARK

All designated roads and streets within the boundaries of the Weberville Rural Industrial Park Subdivision as shown on Registered Subdivision Plan No. 902-3616, as per attached Map No. 9,

MAXIMUM - 50 KILOMETERS/HOUR

J) TOWNSHIP ROAD 920

Designated road Township Road 920, ½ mile east of Provincial Highway 35, as per attached Map No. 10,

MAXIMUM - 50 KILOMETERS/ HOUR

K) KULYNA FLATS

All designated roads and streets within the boundaries of the Kulyna Flats Subdivision as shown on Registered Subdivision Plan No. 0420620, 1623619, 1021714, 1622186, 0520038, 1522814, 0720395 and 0829407 as per attached Map No. 11.

MAXIMUM – 50 KILOMETERS/ HOUR

L) NORTH RIDGE ESTATES

All designate roads and streets within the boundaries of the North Ridge Estates as shown on Registered Subdivision Plan No. 8722854 and 0623596 as per attached Map No. 12,

MAXIMUM- 50 KILOMETERS/ HOUR

M) TOWNSHIP ROAD 1014

Designated road Township Road 1014, 1.6 km west of Highway 695, as per attached Map No. 13,

MAXIMUM – 50 KILOMETERS / HOUR

N) HWY 35 SERVICE ROAD (AIRPORT)

Designated road Hwy 35 Service Road (Manning Airport) west of Hwy 35 as per attached Map No. 14,

MAXIMUM – 50 KILOMETERS / HOUR

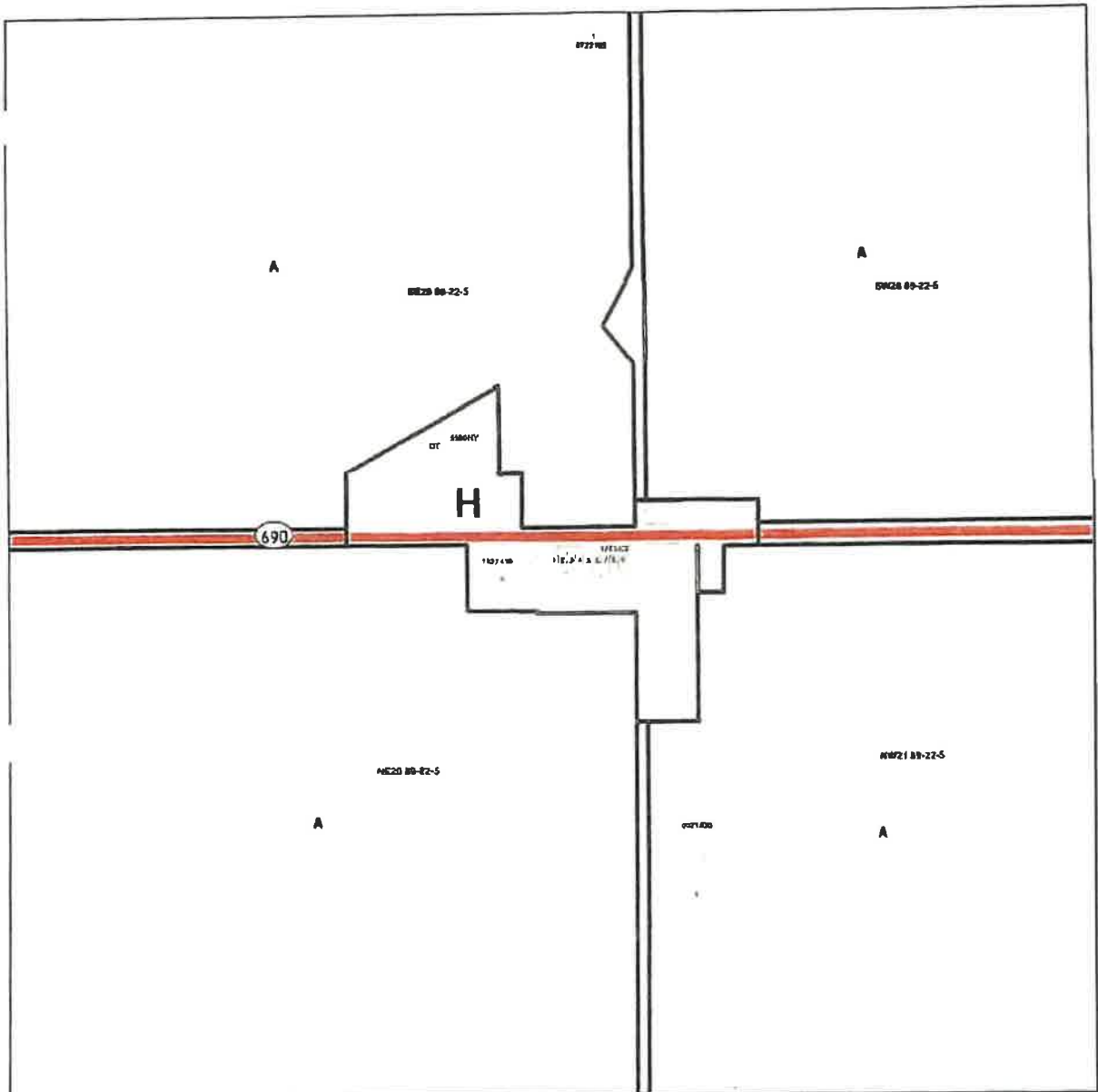

**County of Northern Lights Map 1:
Hamlet of Deadwood
Bylaw No. 22-32-476**



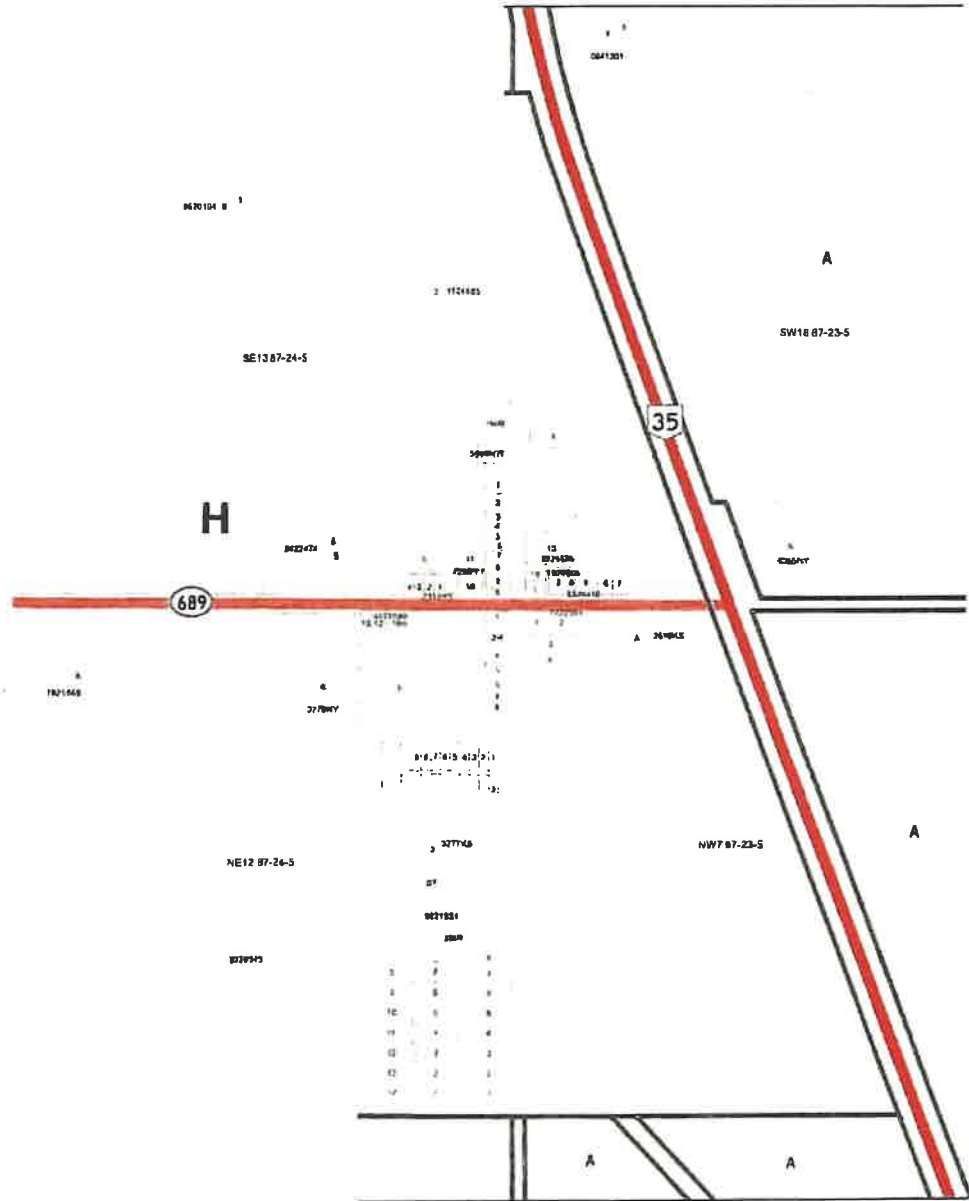

**County of Northern Lights
 Map #2: Hamlet of Dixonville
 Bylaw No. 22-32-476**

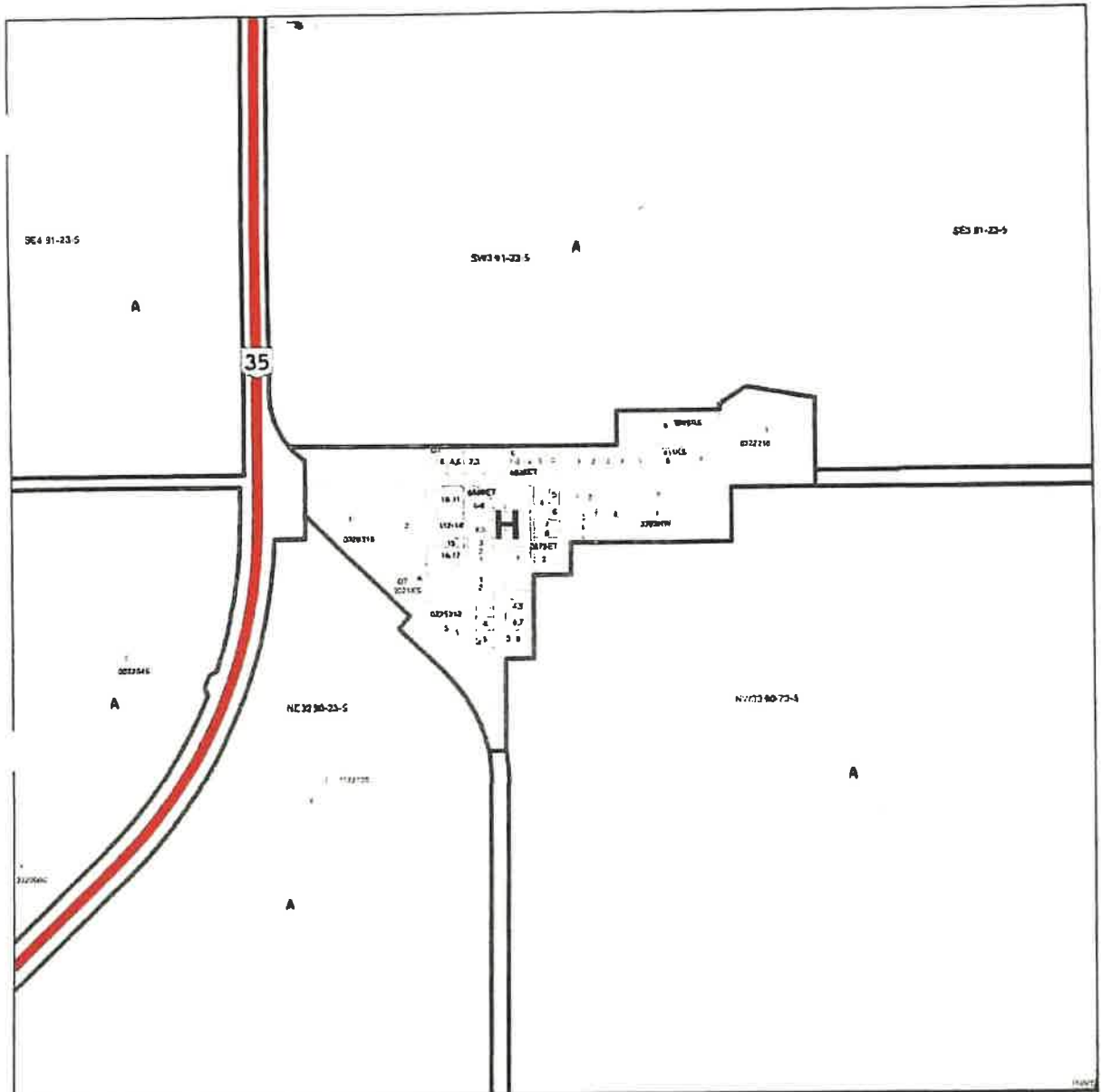

**County of Northern Lights
Map #3 Hamlet of North Star
Bylaw No. 22-32-476**



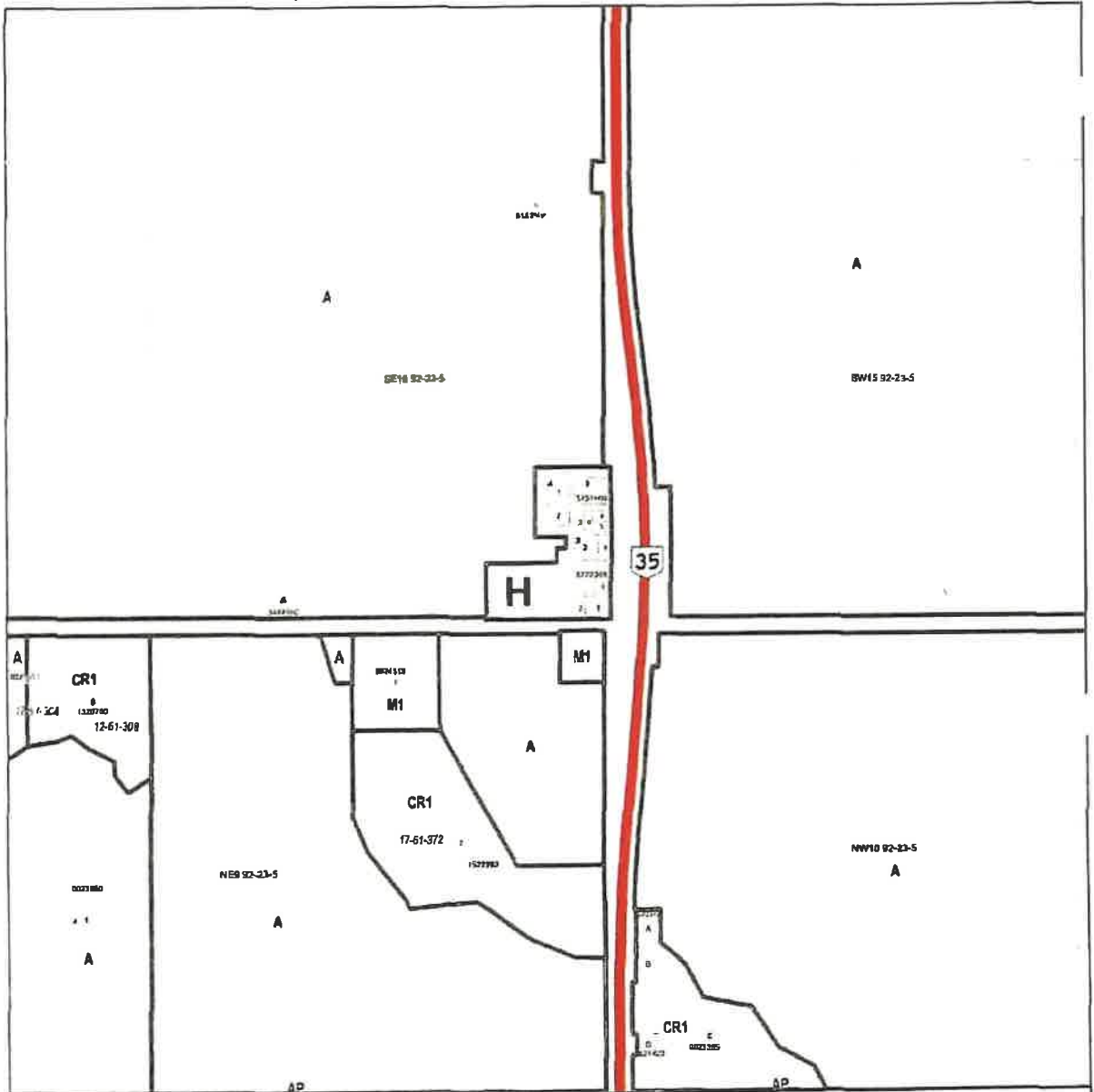

**County of Northern Lights
Map #4 Hamlet of Notikewin
Bylaw No.22-32-476**



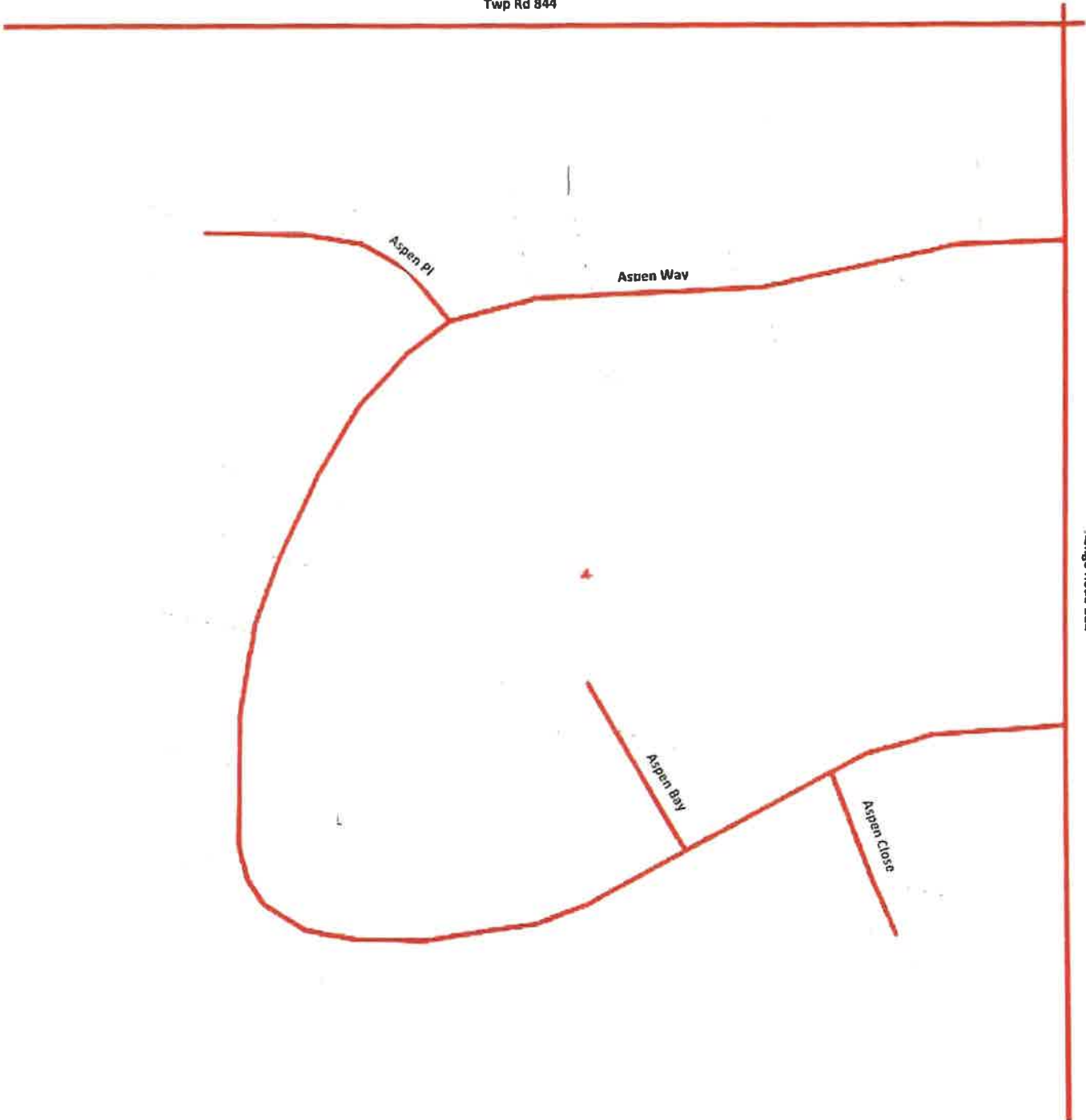

Aspen Grove Estates

NE 22-84-22 W5M

Bylaw No. 22-32-476

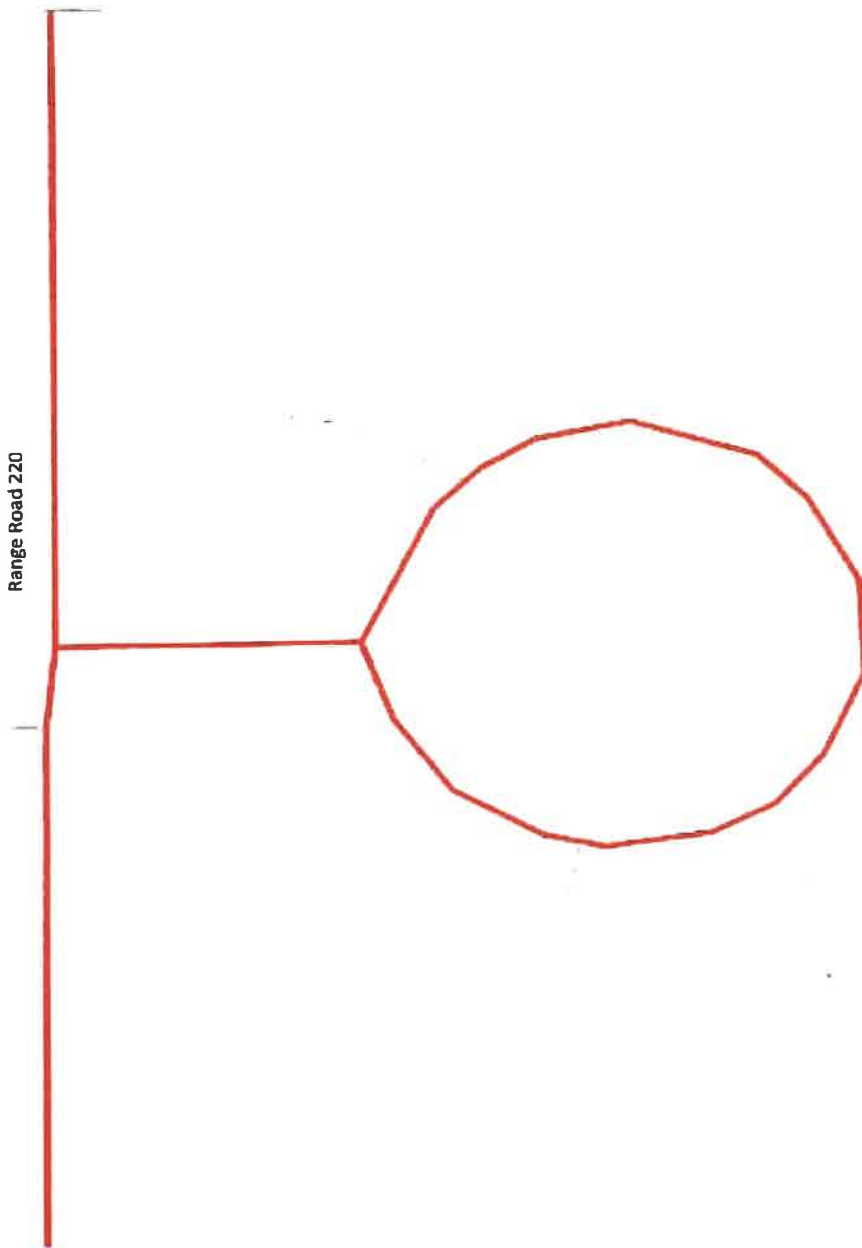

Paradise Acres (Bamping)

W1/2 6-85-21-W5M

Bylaw No. 22-32-476

Twp Rd 843

Map # 7

R

85

Country Road Estates (Bear Creek)

NE 14-84-24 W5M

Bylaw No. 22-32-476

Map # 8

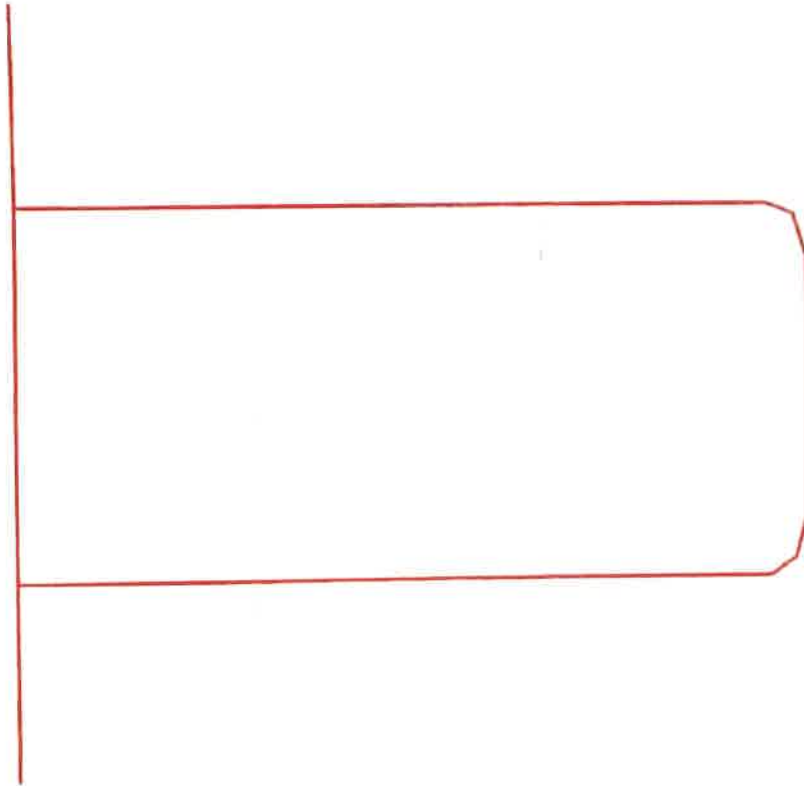

Sweet Water Estates

SW 7-85-21-W5M

Bylaw No. 22-32-476

December 2018

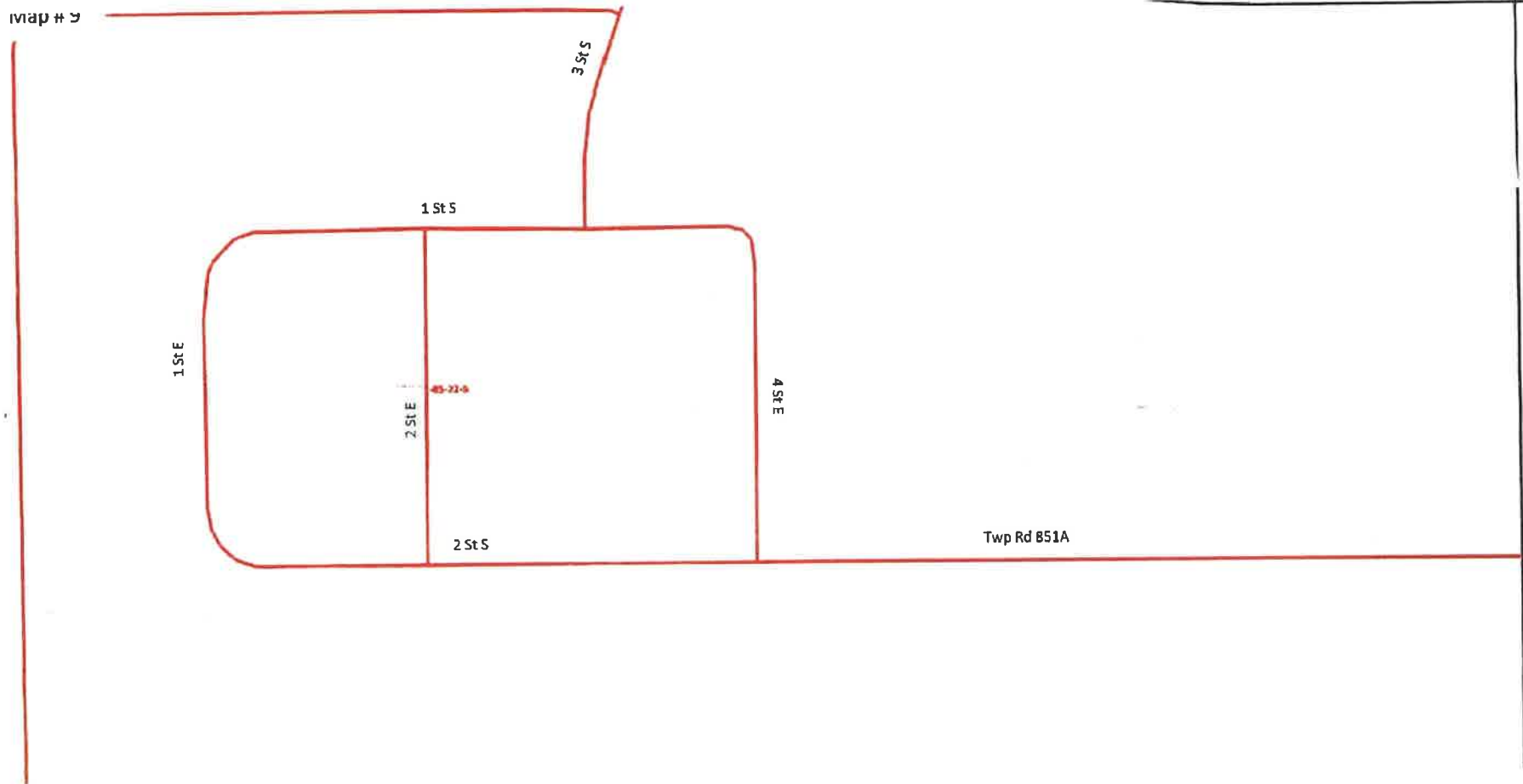

Bylaw No. 22-32-476

Weberville Industrial Park

N ½ 11-85-22 and S ½ 14-85-22 W5M

December 2018

Map # 11

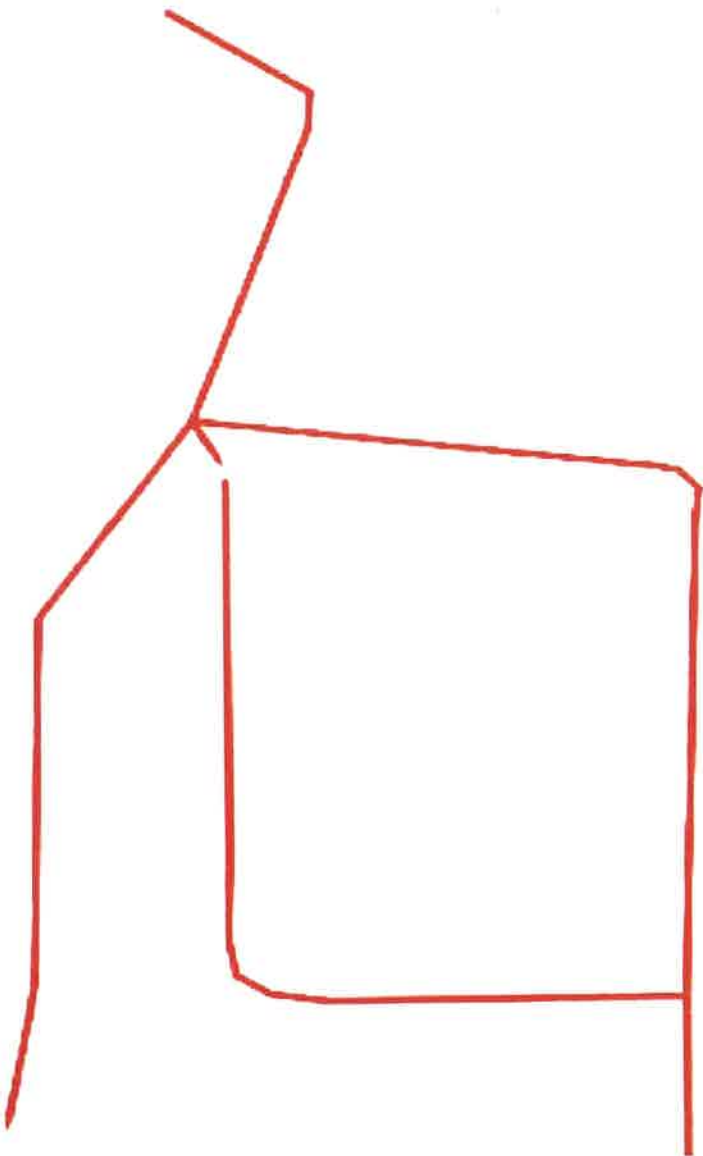

Kulyna Flats

NE 23-91-21-W5M

Bylaw No. 22-32-476

Map # 10



Township Road 920
Bylaw No. 22-32-476

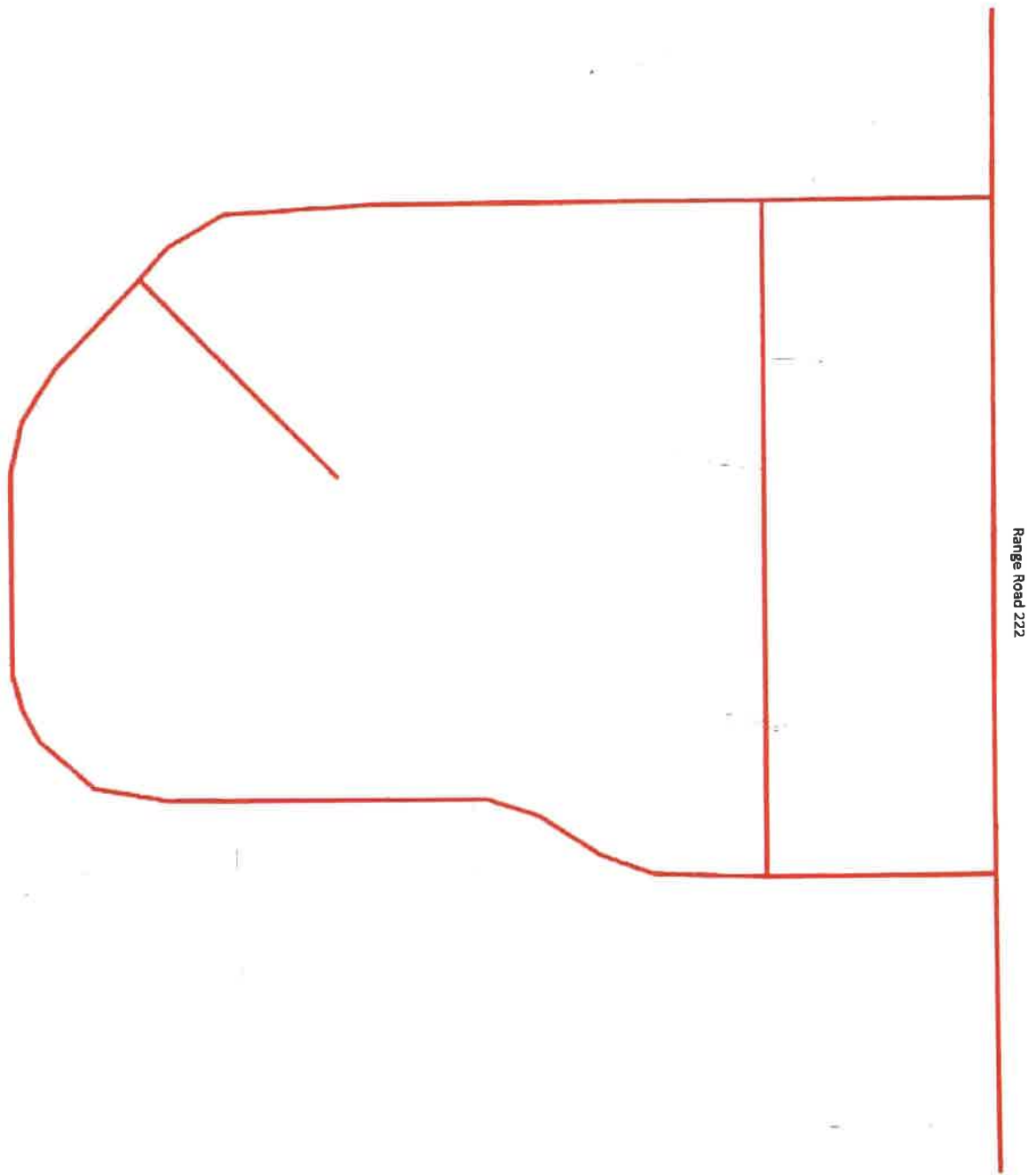

Bylaw No.22-32-476

North Ridge Estates

NE 27-84-22-W5M

Map # 13

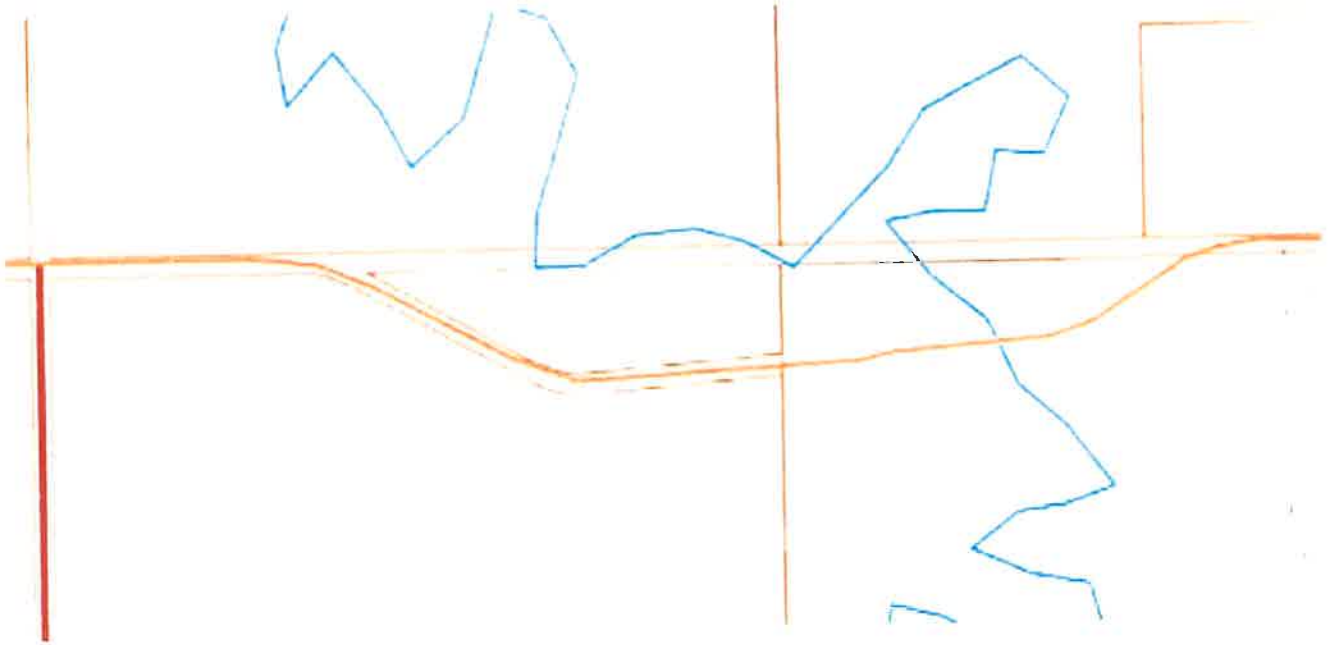

Keg River

Twp Rd 1014

Bylaw No. 22-32-476



Hwy 35 Service Road
(Manning Airport)
Bylaw No. 22-32-476